Jan Stuten

(15. August 1890 - 25. Februar 1948)

Trauermusiken

Trauermusik für Harry Collison
(13. September 1942, London)

Für Viola, Klavier und Harmonium

Partitur und alle Stimmen

Trauer Musik

für

Mr Harry Collison.

† 13 Dec 1945

London

Jan Stuten

(Bratsche - Klavier - Harmonium)

SCHUTZMARKE
HUG & CO.
Nr. 6
20 linig

1.

Trauer Musik
für
Mr. Harry Collison † London 13 Dec 1945

4 min.

Jan Stuten

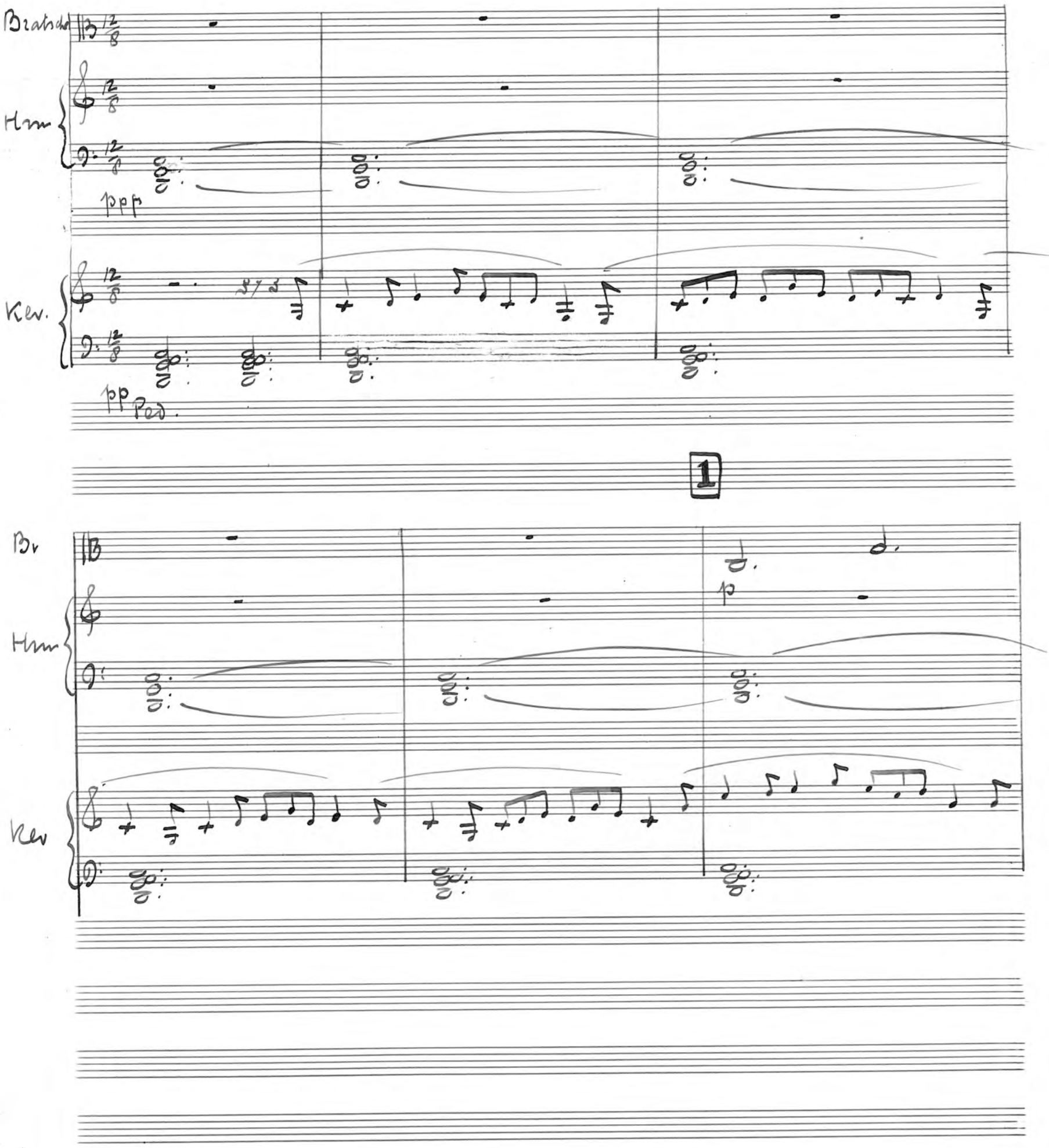

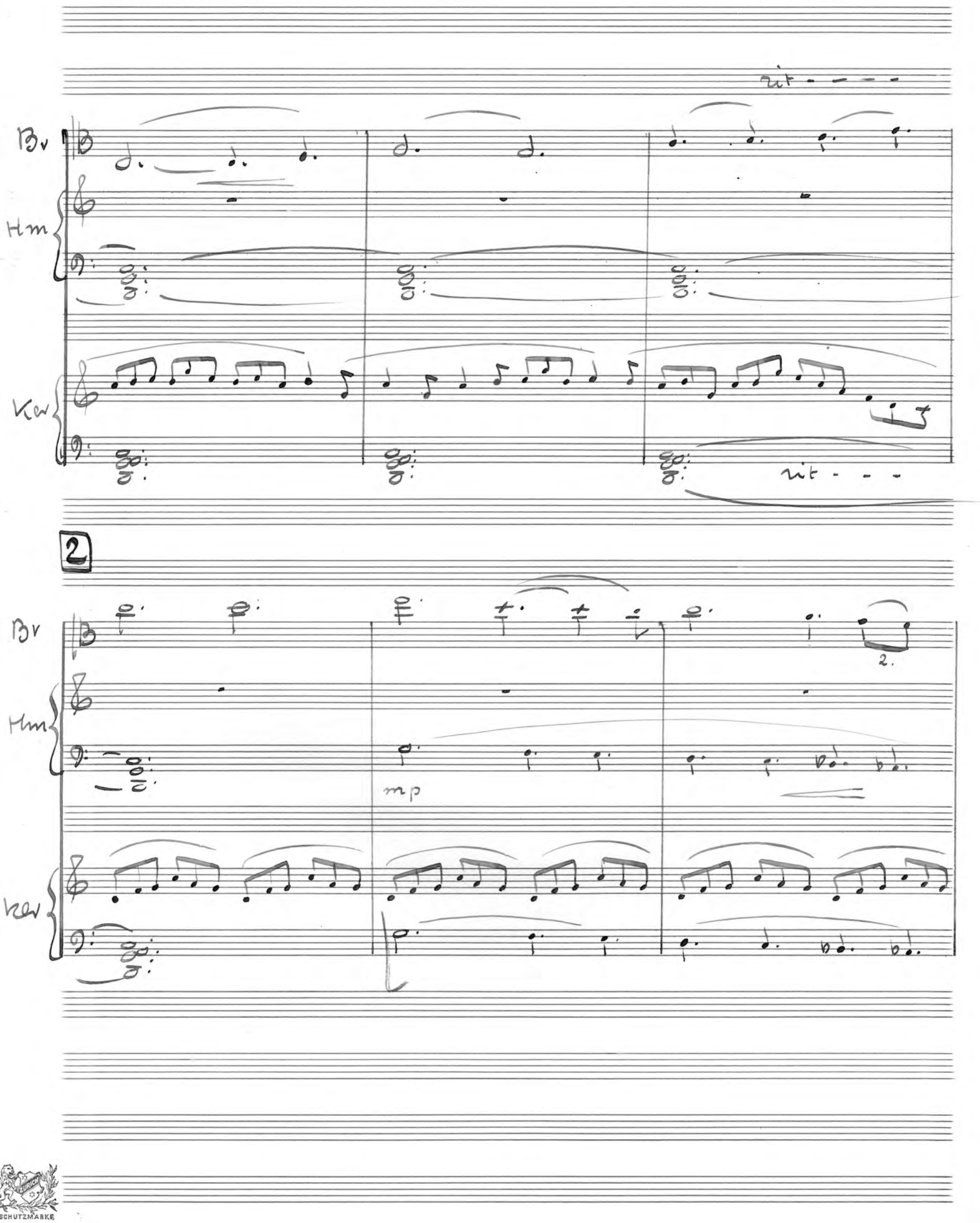

SCHUTZMARKE
HUG & CO.
Nr. 6
20 linig

Br

Hrn

Klv

Br

Hrn

Klv

rit

rit

Bv

Hrn

Ker

p espr

Bv

Hrn

Ker

SCHUTZMARKE
HUG & CO.
Nr. 6
20 linig

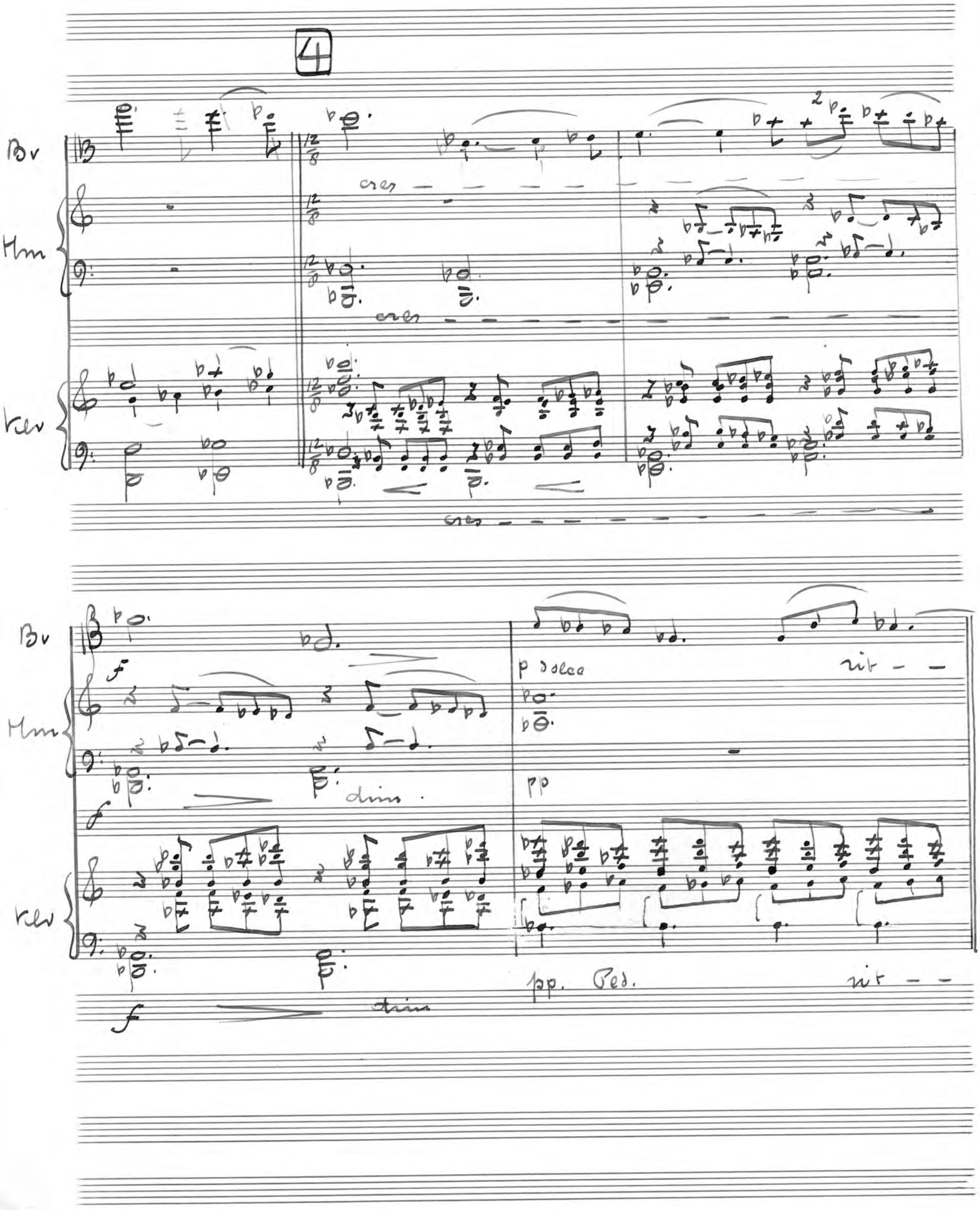
4
Bv
Hm
Kev
cres
p dolce
rit
dim
pp
pp. Ped.

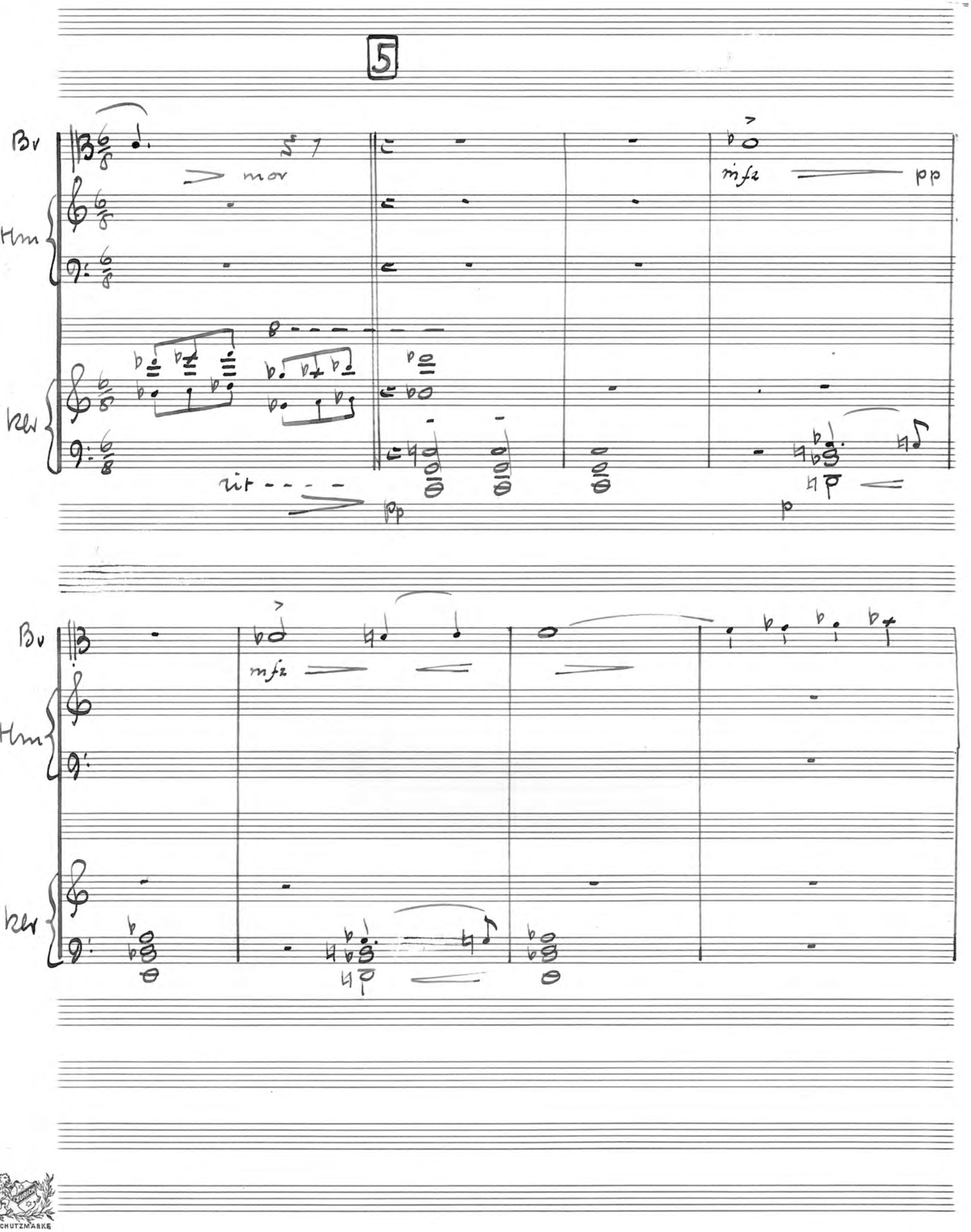

CHUTZMARKE
HUG & CO.
Nr. 6
20 linig

Bv

Hrn

pp

Rev.

pp

rit. accel. rit

Bv

Hrn

p

Rev

ppp

rit. accel. rit.

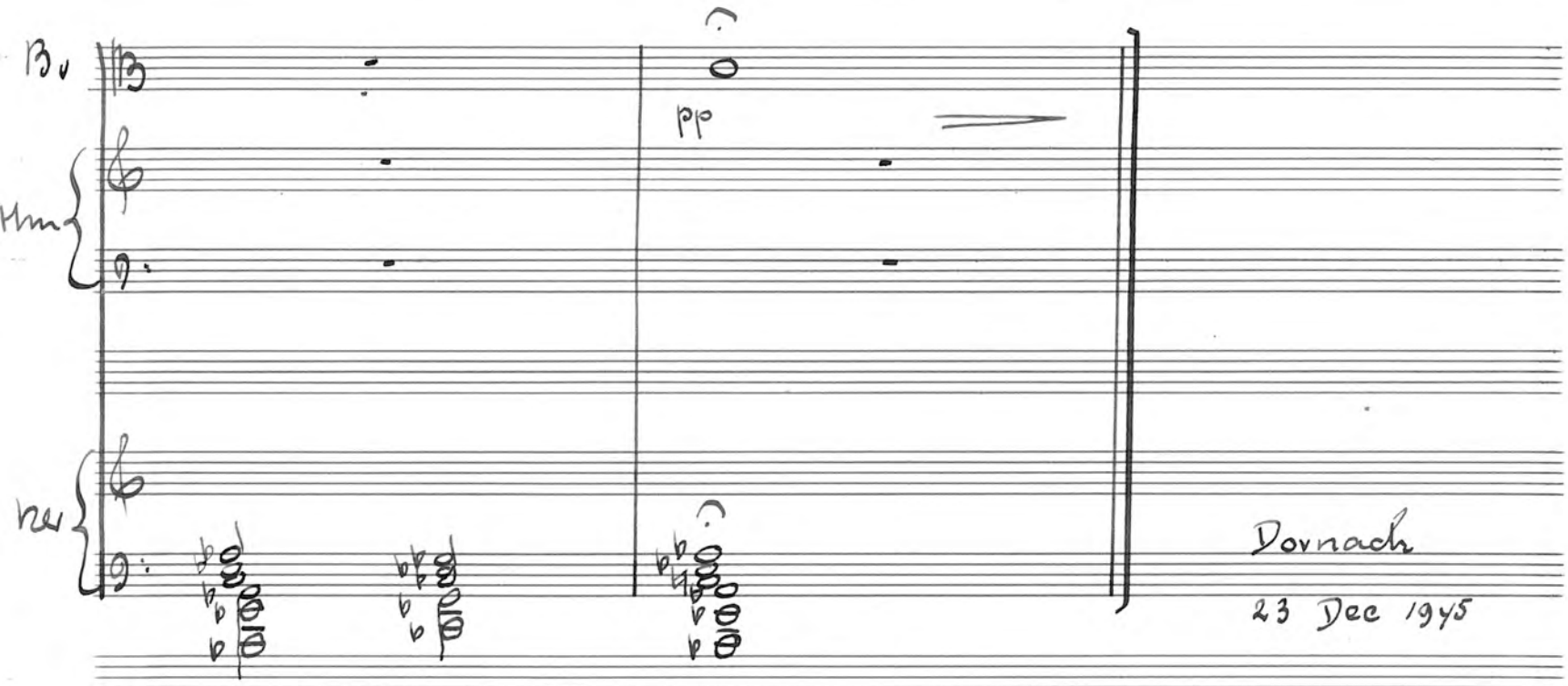

SCHUTZMARKE
HUG & CO.
Nr. 6
20 linig

Bratsche (Sord.)

Trauer-Musik

für Harry Collison

Jan Stuten

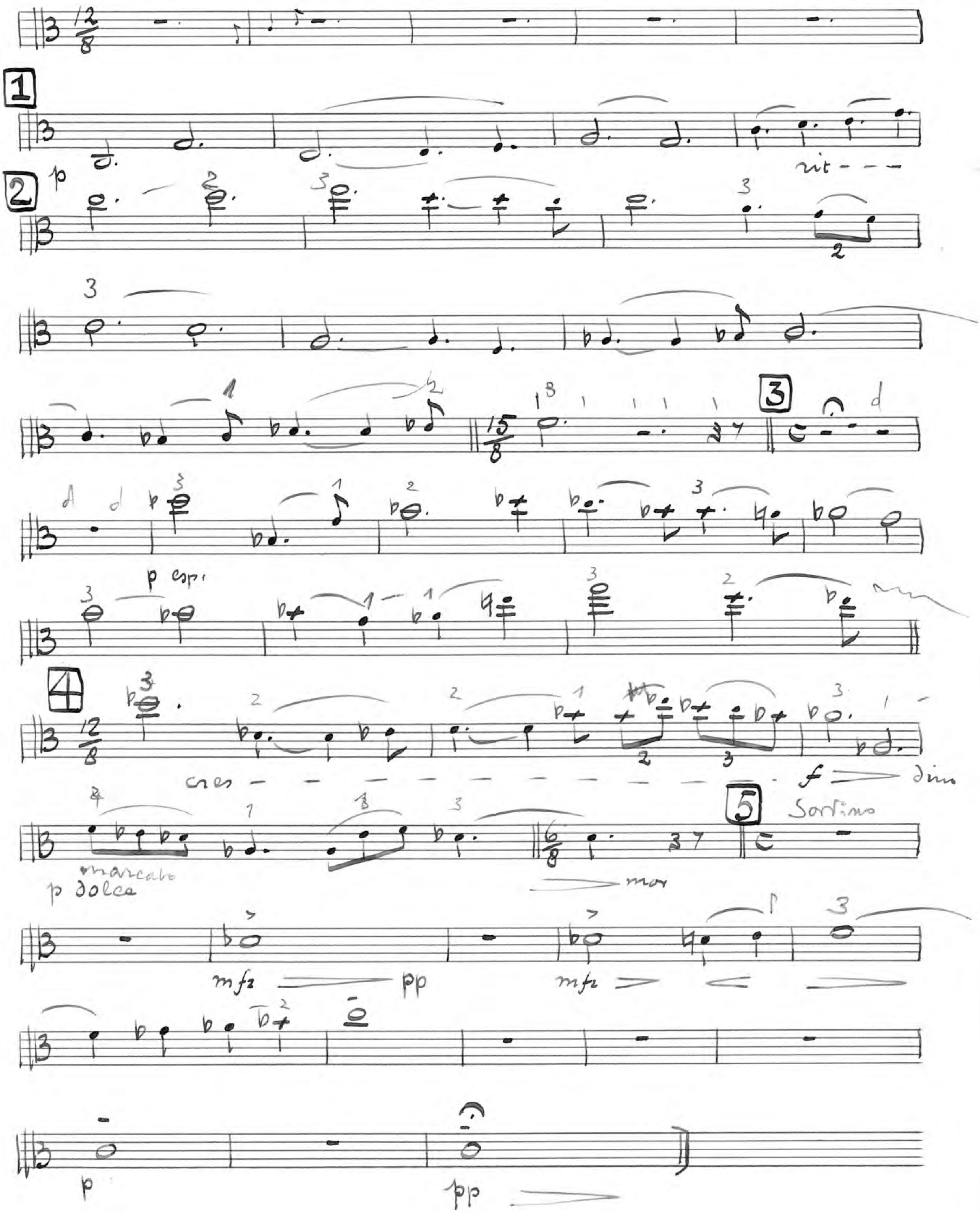

Harmonium

Trauer-Musik

Mr. Harry Collison

Jan Stuten

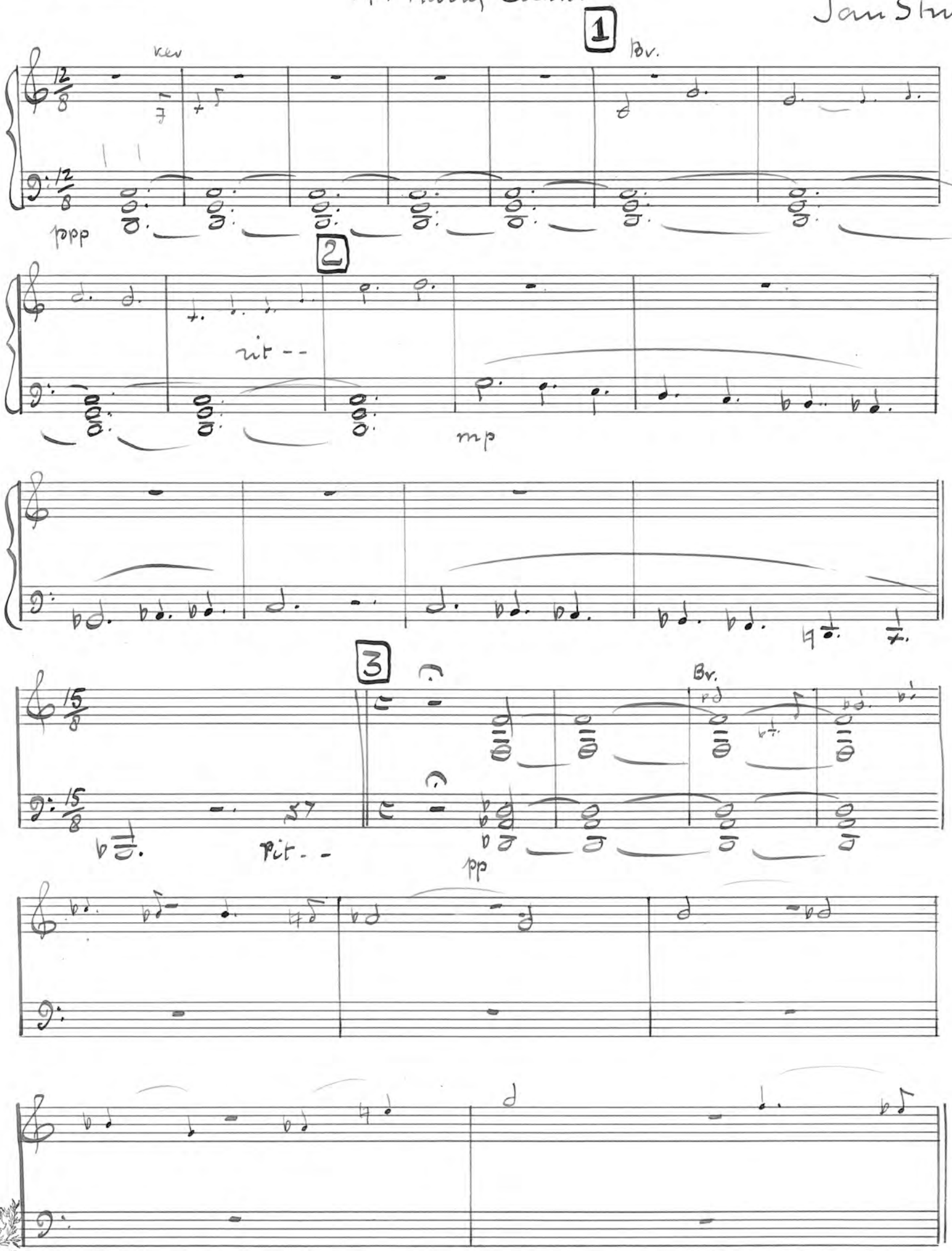

SCHUTZMARKE
HUG & CO.
Nr. 2
12 linig

4

p cres - -

p cres - - - - 5 - - f dim.

rit -

Br

Br

pp

Br

ken